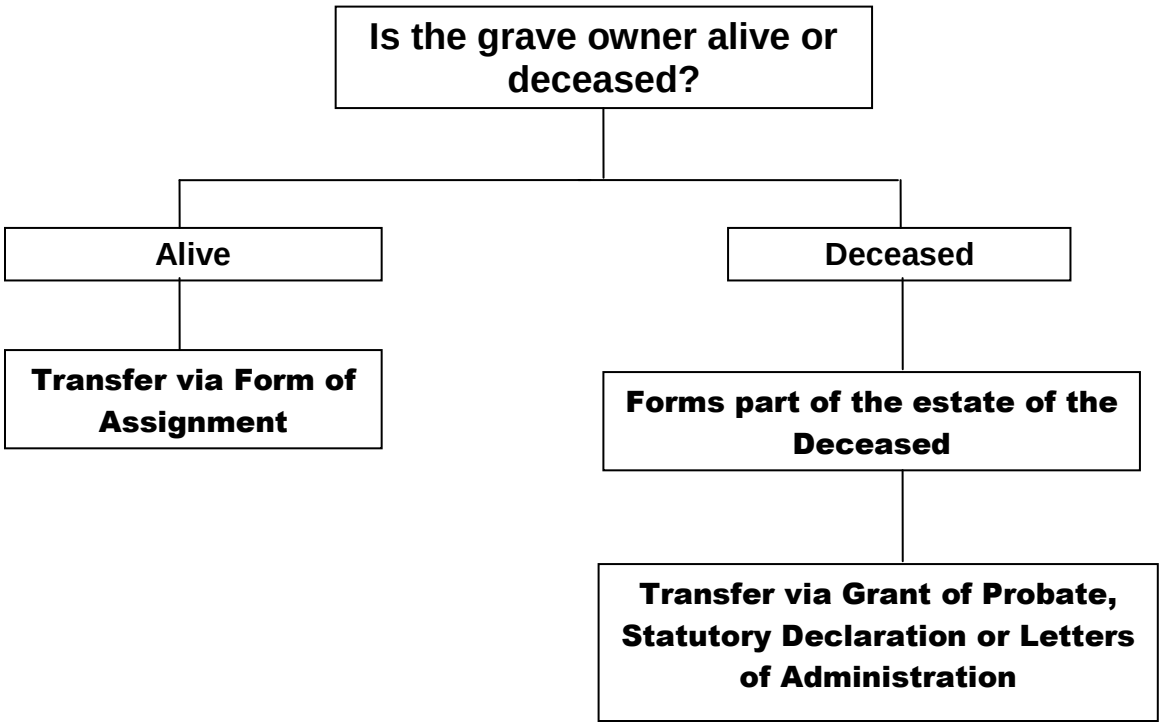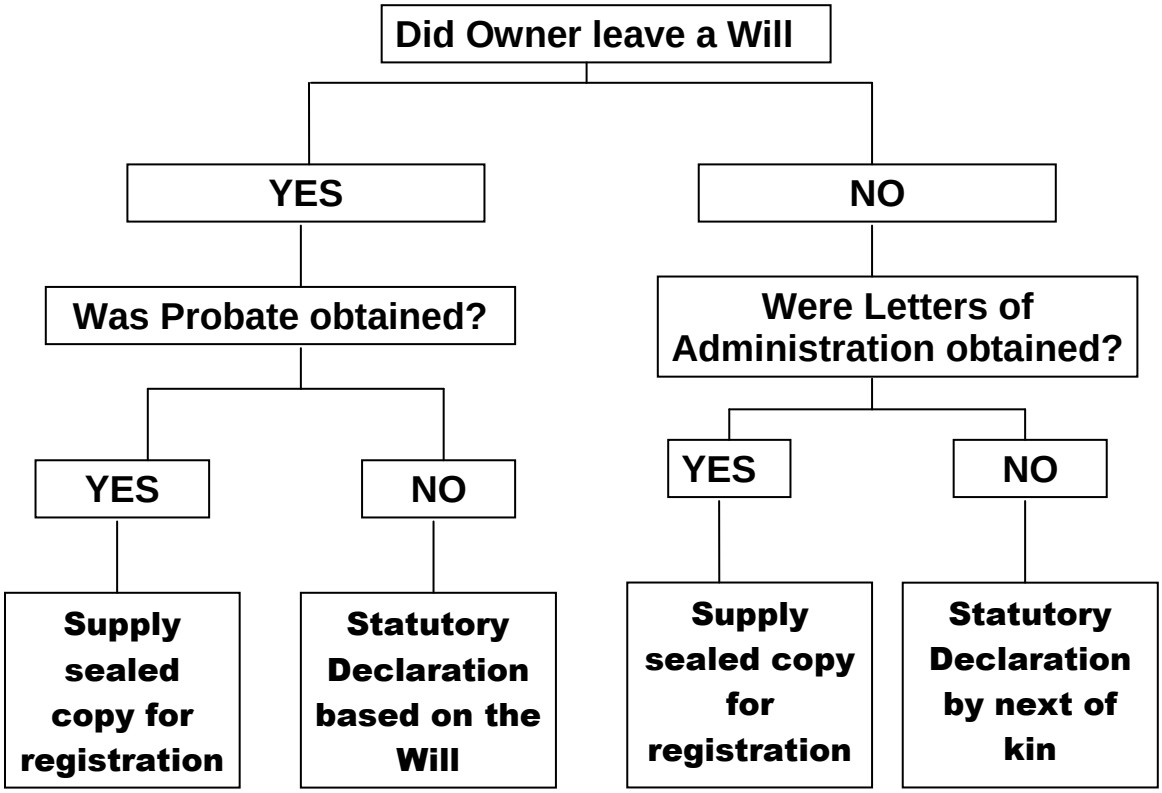Transferring Exclusive Rights of Burial